

PLAN - BERTH No.1

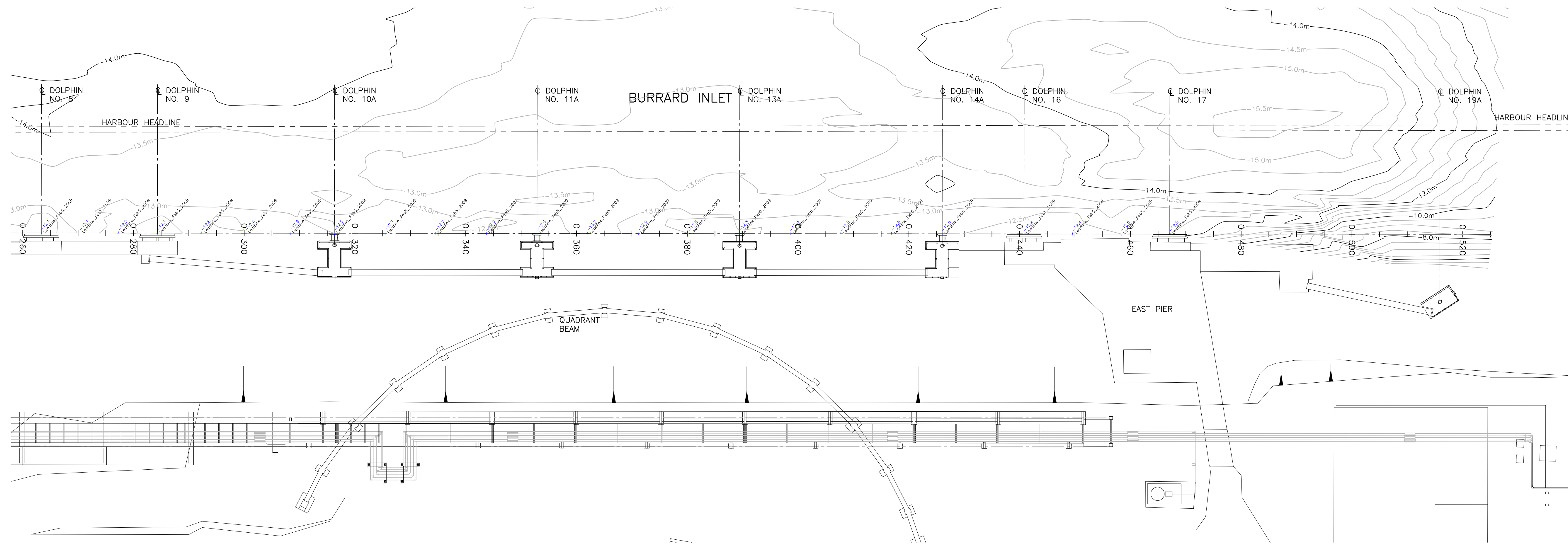

PLAN - BERTH No.2

THE INFORMATION DEPICTED ON THIS PLAN REPRESENTS THE RESULTS OF SURVEYS MADE ON THE DATES INDICATED AND CAN ONLY BE CONSIDERED AS INDICATING THE GENERAL CONDITION EXISTING AT THAT TIME.

NOTES:

1. BASE PLAN WAS DERIVED FROM WESTMAR DRAWING NO. 07293-00-101 REV. P1, 2007 POST DREDGE SOUNDING SURVEY, DATED FEB09/07.
2. HORIZONTAL DATUM: UTM NAD83, ZONE 10 NORTH.
3. ELEVATIONS AND CONTOURS ARE IN METRES AND DECIMALS THEREOF TO HYDROGRAPHIC (TIDE AND CHART) DATUM.
VERTICAL CONTROL WAS ESTABLISHED AT THE TOP OF CONCRETE OF DOLPHIN 8A (ELEVATION 114.5 ft) PLANT DATUM AS PROVIDED ON WESTMAR DRAWING 01637-00-103.
DATUM CONVERSION:
0.0 ft HYDROGRAPHIC DATUM = 90.08 ft PLANT DATUM.
4. SOUNDING SURVEY COMPLETED BY WESTMAR ON FEBRUARY 05, 2009, USING A TRIMBLE PATHFINDER PRO XRS 12/TSCI WITH DIFFERENTIAL CORRECTION AND MERIDATA MD100 SOUNDER AND FURTHER AUGMENTED WITH LEADLINE SOUNDINGS.

Filename: P:\2008\08713 - PCT Sounding Survey\Civil\08713-00-102.dwg - 00-102
 Last Saved: Feb. 13/09 2:18pm Plotted: Feb. 13/09

DRAWING No.		REFERENCE DRAWINGS		No. DATE		DESCRIPTION		DRAWN CHK'D DESIGN CHK'D APP'D		No. DATE		DESCRIPTION		DRAWN CHK'D DESIGN CHK'D APP'D		CLIENT  PACIFIC COAST TERMINALS CO. LTD. PROJECT PORT MOODY TERMINAL	
																TITLE 2009 SOUNDING SURVEY	
																SCALE PROJECT NUMBER DISCIPLINE DRAWING NUMBER REV. 1:400 08713 00-102 P2	

CLIENT
 PACIFIC COAST TERMINALS CO. LTD.
 PROJECT
 PORT MOODY TERMINAL

 TITLE
 2009 SOUNDING SURVEY
 SCALE PROJECT NUMBER DISCIPLINE DRAWING NUMBER REV.
 1:400 08713 00-102 P2